

IP Resource Announcement

The Law enforcement perspective

Gregory Mounier
European Cybercrime Centre EC3
Outreach and Support

A new **crypto-ransomware** is diffusing around Europe

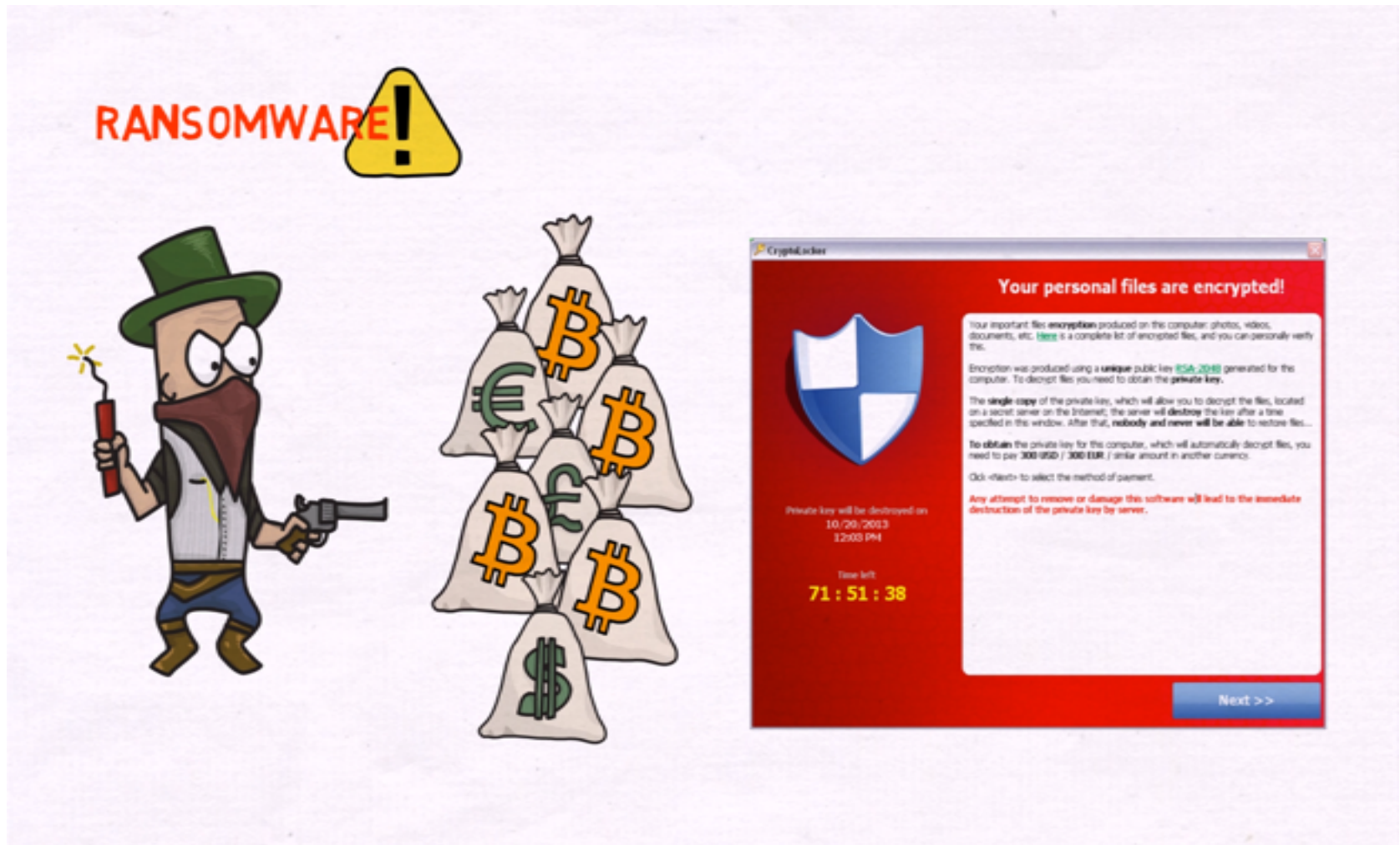

JEAN is a French Cyber Investigator working on the **responsible botnet**

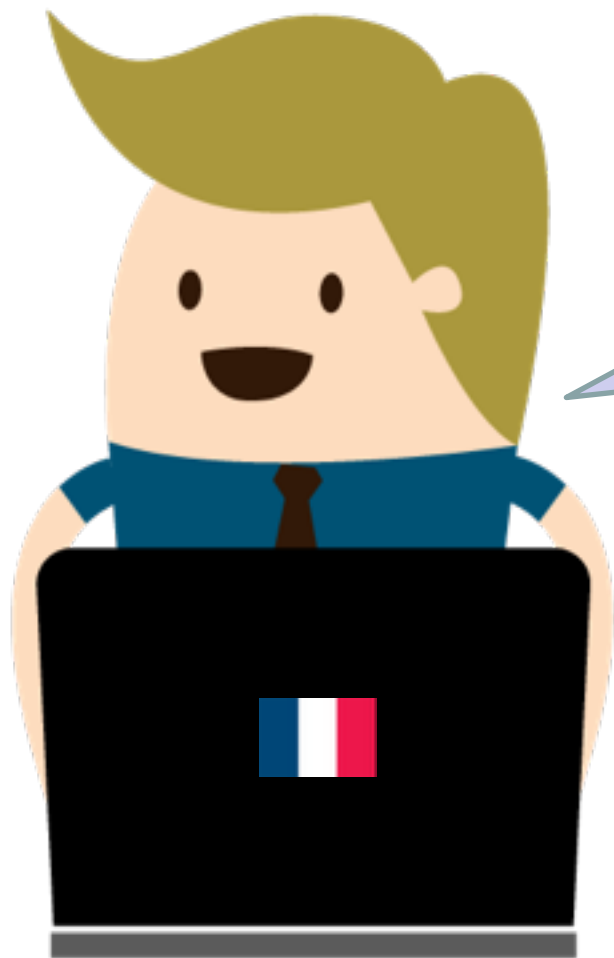

Hey... I've just identified a server hosting decryption keys for all the victims.

We need to seize it before it's moved!

First Step: Let's check RIPE Whois Database...

Abuse contact info: abuse@guardomicro.net

Login to update  RIPEstat 

inetnum: 
netname: guardomicro-net
descr: guardomicro-net
country: RO
admin-c: GNOC12-RIPE
org: ORG-GS213-RIPE
tech-c: GNOC12-RIPE
status: ASSIGNED PA
mnt-by: guardomicro-mnt
created: 2015-09-16T22:15:47Z
last-modified: 2015-09-16T22:20:21Z
source: RIPE

Login to update 

org-name:  ORG-GS213-RIPE
org-type: GUARDOMICRO S.R.L.
address: OTHER
address: MUNICIPIUL BACAU, B-DUL UNIRII, CARTIER SERBANESTI, NR.71, JUDETUL
BACAU, ROMANIA
e-mail: nac@guardomicro.com
e-mail: abuse@guardomicro.com
abuse-c: AR33448-RIPE
mnt-ref: guardomicro-mnt
mnt-ref: ISP4P-MNT
mnt-by: guardomicro-mnt
created: 2015-09-09T15:29:22Z
last-modified: 2015-10-20T20:57:21Z
source: RIPE

Second step: Additional check on stat.ripe.net

At a Glance (5)

Routing (8)

DNS (3)

Anti Abuse (2)

Database (8)

Geographic (2)

Activity (4)

Suggestions (1)

+ Myview ?

Prefix Overview [REDACTED]

✓ Announced

This prefix is part of [REDACTED] 0.0/24 announced by AS [REDACTED]

"GUARDOMICRO-AS , RO"

RIR	Status	Registration	Country
RIPE NCC	ALLOCATED	2004-12-07	DE

Show IANA Registry Information

There are 1 related prefixes in the "See Also" section below.

Geoloc [REDACTED]

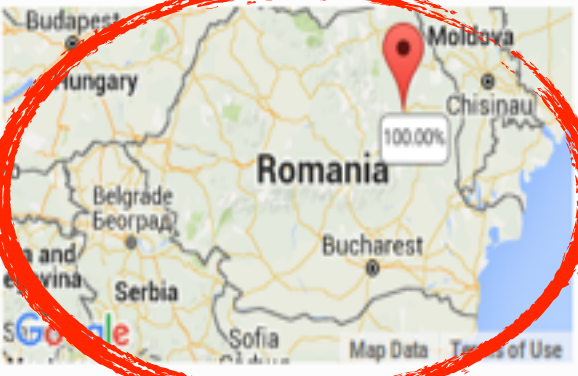

Geoloc details

Data is based on MaxMind's GeoLite City data set and valid for the stated query time (see below)

Showing results for [REDACTED]

source data embed code permalink info

Third Step: Traceroute...

Traceroute

Tracing route to

hop	rtt	rtt	rtt	ip address	fully qualified domain name
1	0	0	1	208.101.16.73	49.10.65d0.ip4.static.sl-reverse.com
2	0	0	0	66.228.118.153	ae11.dar01.sr01.dal01.networklayer.com
3	0	0	0	173.192.18.210	ae6.bbr01.eq01.dal03.networklayer.com
4	21	20	20	173.192.18.137	ae0.bbr01.eq01.chi01.networklayer.com
5	*	*	*		
6	*	*	*		
7	117	117	117	80.255.15.165	ae3-2072.ams10.core-backbone.com
8	119	120	119	81.95.2.106	core-backbone.serverius.nl
9	119	119	119	178.21.17.21	
10	*	*	*		
11	*	*	*		
12	*	*	*		
13	*	*	*		

Trace aborted

...but ends up in **The Netherlands**

Abuse contact info: abuse@serverius.net

[Login to update](#)  [RIPEstat](#) 

inetnum: 178.21.17.0 - 178.21.17.31
netname: CUST126
descr: CUST126
country: NL
admin-c: GVG18-RIPE
tech-c: GVG18-RIPE
status: ASSIGNED PA
mnt-by: SERVERIUS-MNT
created: 2010-09-03T11:00:38Z
last-modified: 2012-08-02T12:43:14Z
source: RIPE

person:  Gijs van Gemert
address: serverius.net
address: De Linge 26
address: 8253 PJ Dronten
address: The Netherlands
phone: +31 (0)88 73 78 374
e-mail: ripe@serverius.net
nic-hdl: [GVG18-RIPE](#)
abuse-mailbox: abuse@serverius.net
e-mail: ripe@serverius.net
mnt-by: [SERVERIUS-MNT](#)
mnt-by: [MNT-SERVERIUS2](#)
created: 2005-12-08T18:16:20Z
last-modified: 2015-08-27T13:03:49Z
source: RIPE

[Login to update](#) 

This is not very useful...

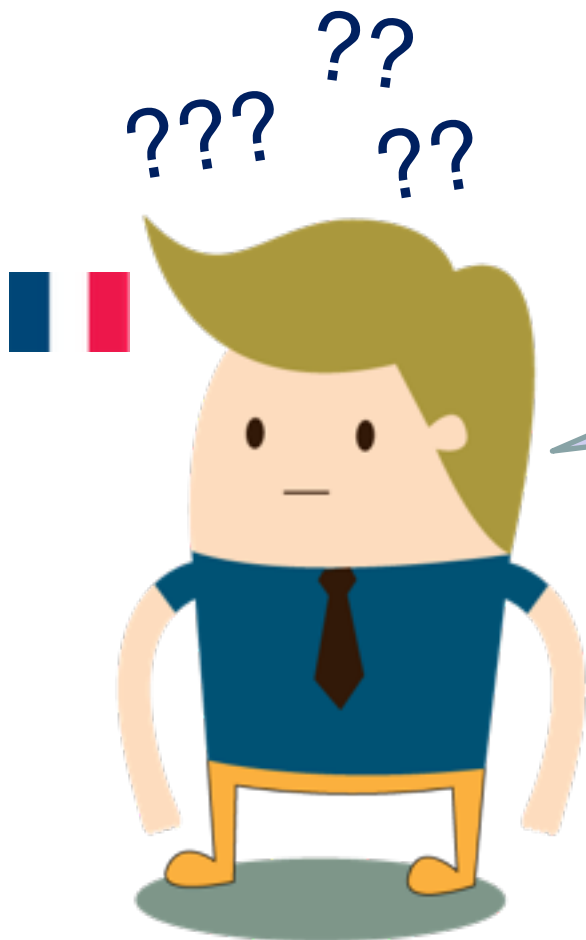

Is this server really
located in Romania?

Jean **informally contact** the Romanian provider - No success

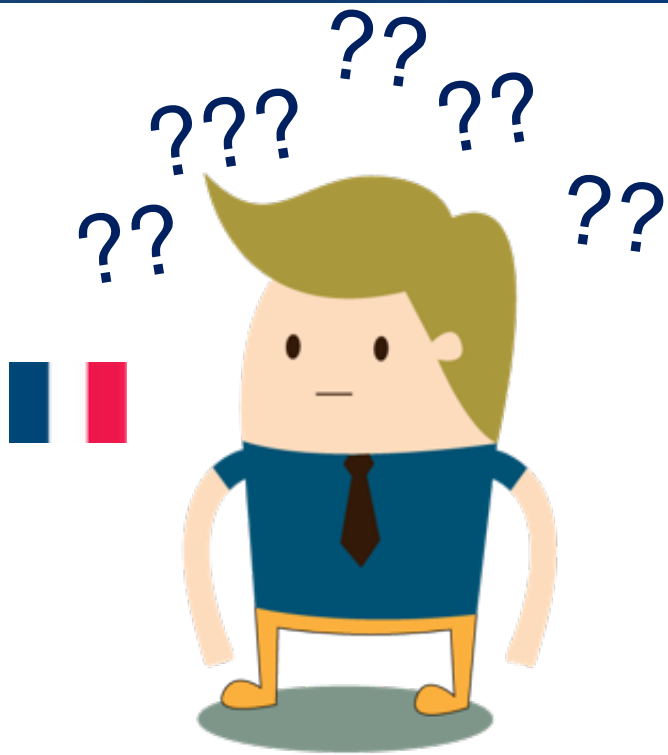

MLAT from France to Romania...

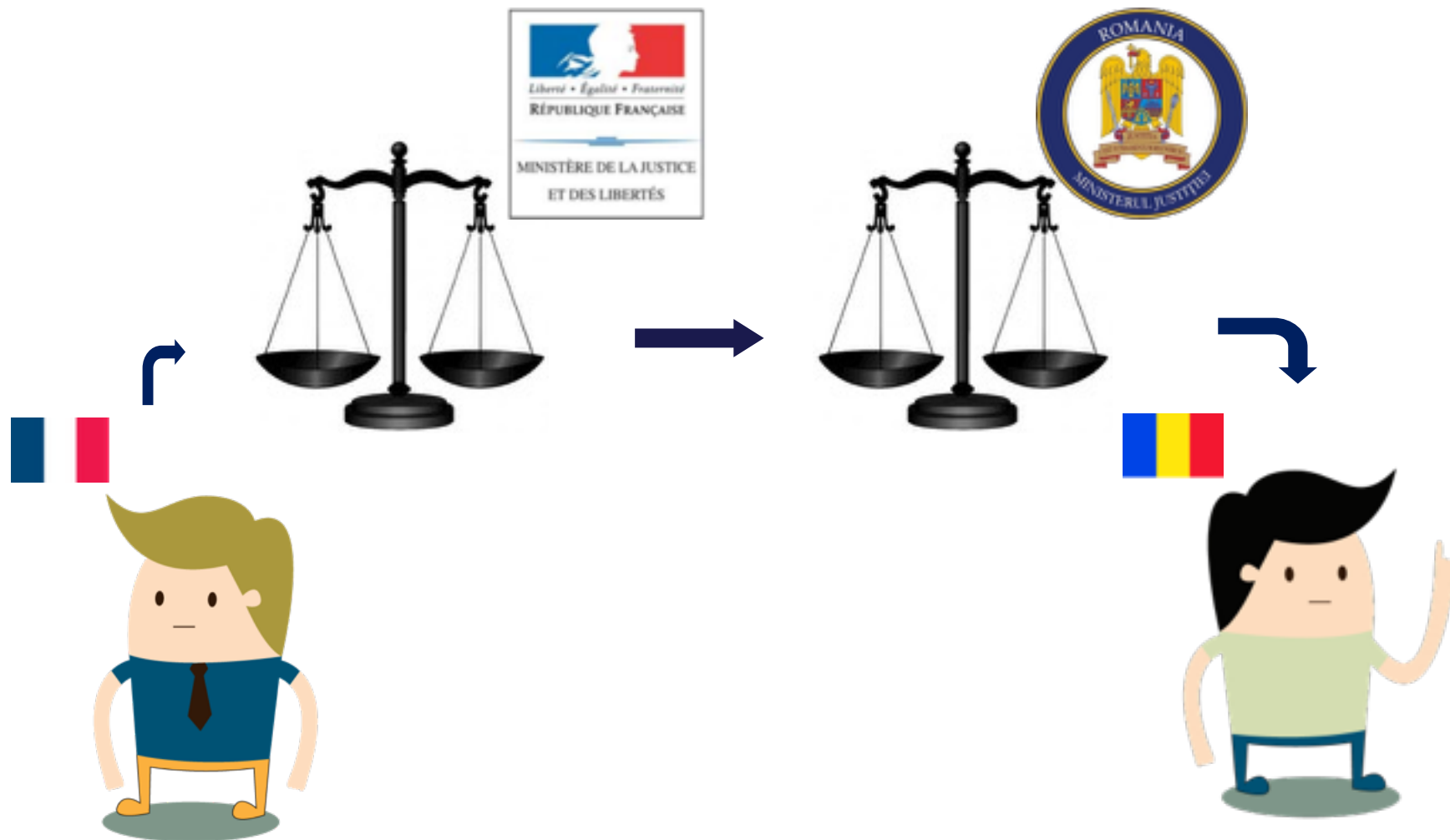

1 month later: **Romanian LE** goes to the indicated company

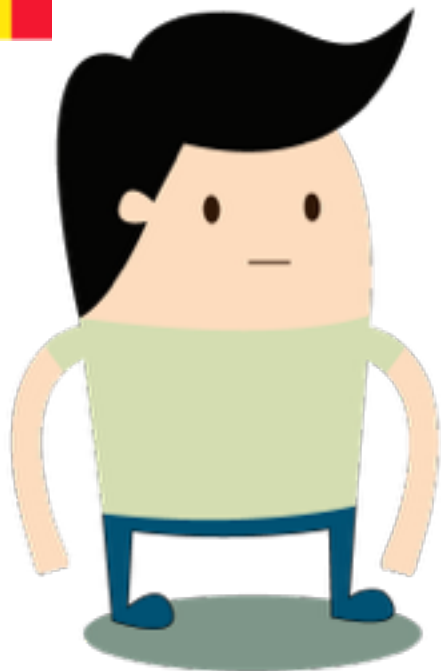

Scenario 1: Romanian company cooperate

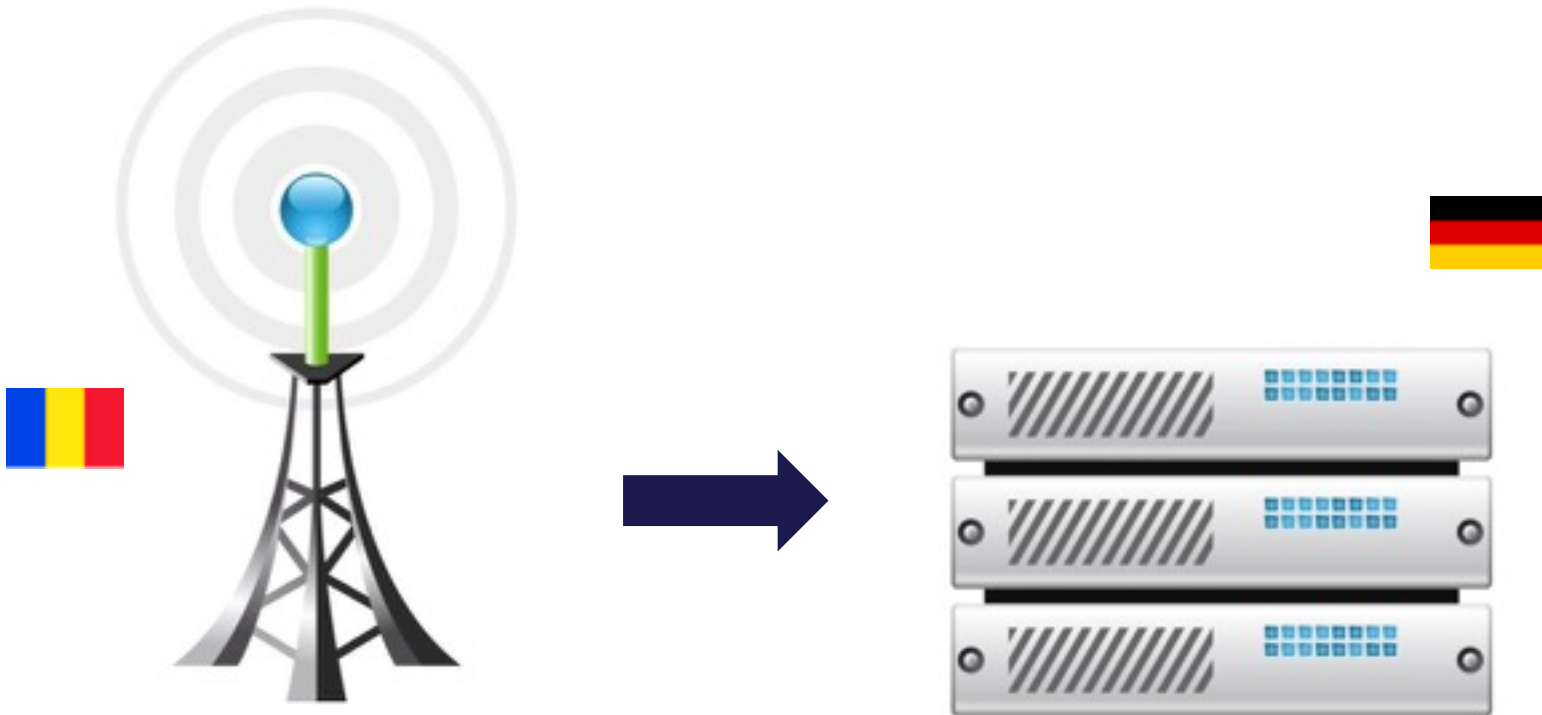

Second MLAT from France to Germany

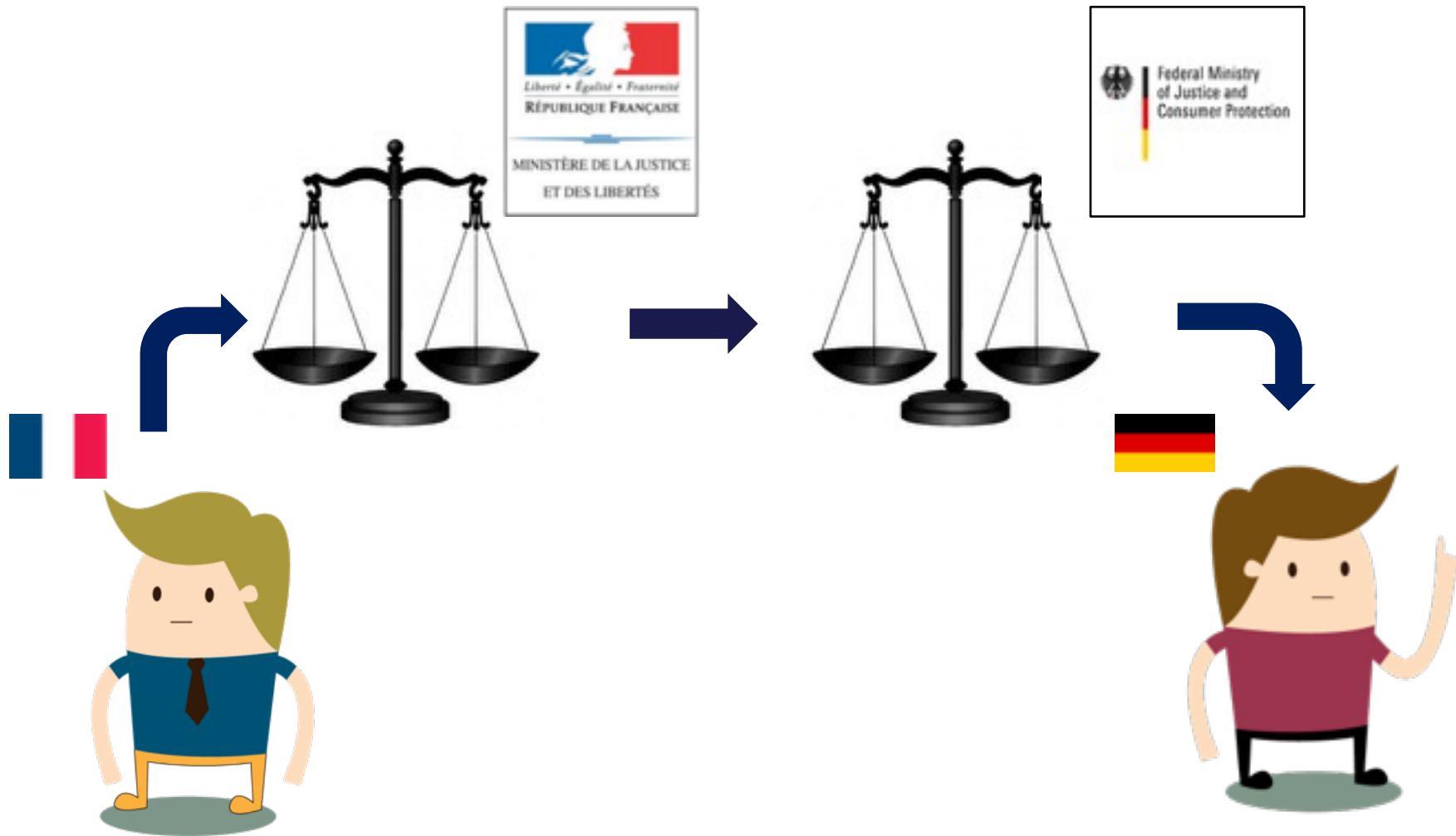

1 month later: **German LE** goes to seize the server

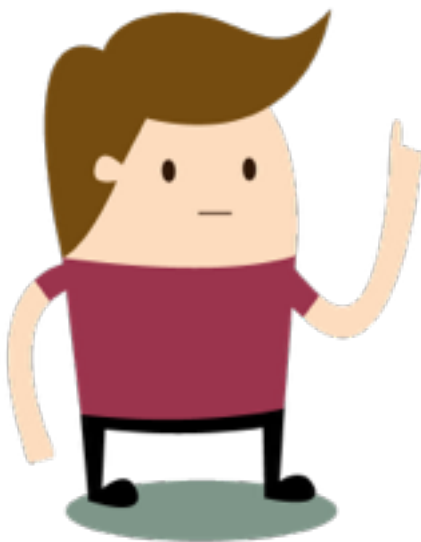

Decryption keys have been moved to
another server...

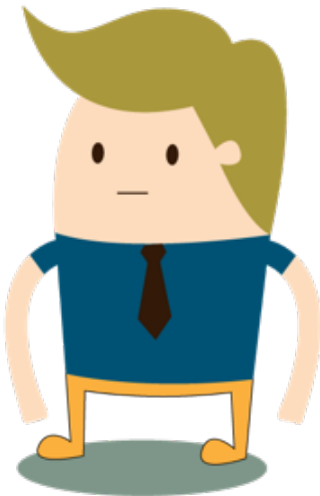

Romanian company uncooperative / victim of ID theft

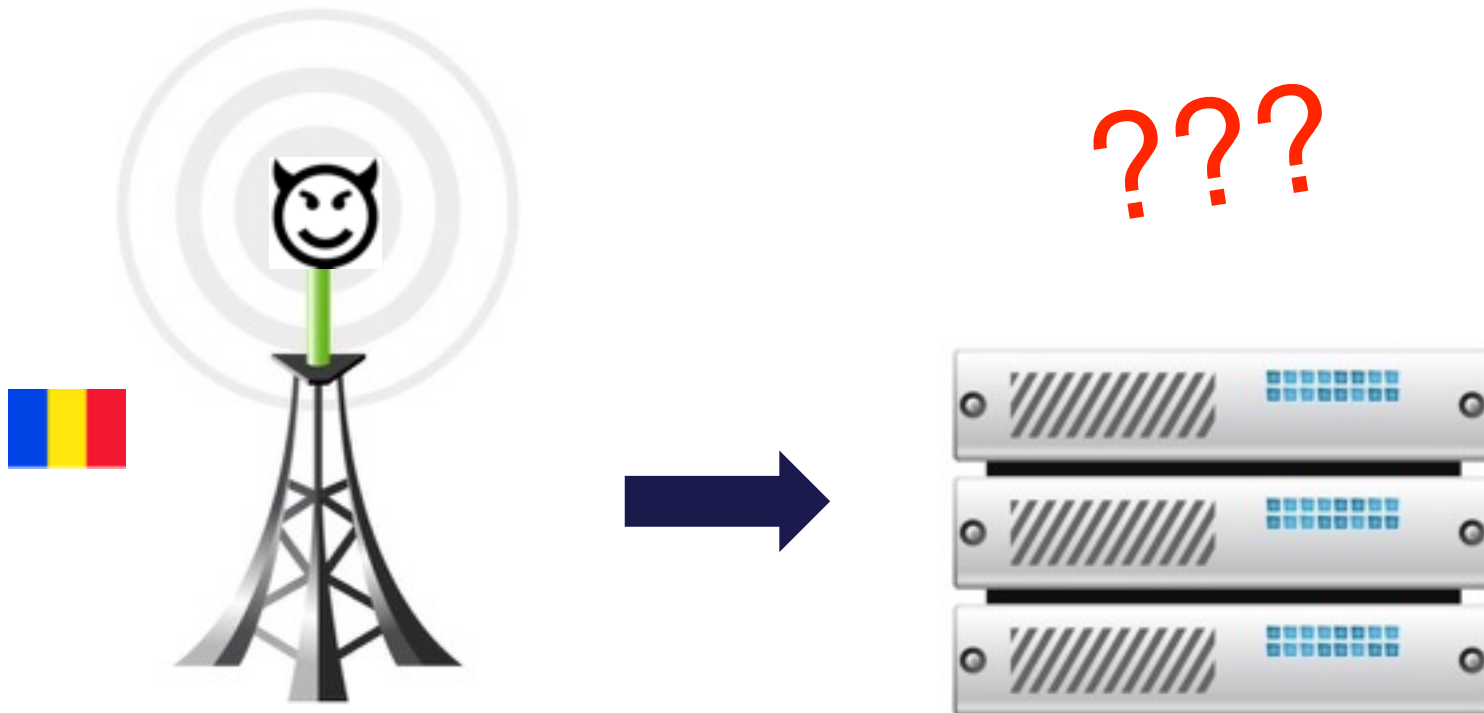

What can Jean do now?

Only link to Germany in RIPE Whois Database:
The [maintainer](#)

```
organisation:  ORG-GS213-RIPE
org-name:      GUARDOMICRO S.R.L
org-type:      OTHER
address:       MUNICIPIUL BACAU, B-DUL UNIH
BACAU, ROMANIA
e-mail:        noc@guardomicro.com
abuse-mailbox: abuse@guardomicro.com
abuse-c:       AR33448-RIPE
mnt-ref:       guardomicro-mnt
mnt-ref:       ISP4P-MNT
mnt-by:        guardomicro-mnt
```



```
mntner:        ISP4P-MNT
descr:         ISP4P IT Services
admin-c:       OD250-RIPE
tech-c:        OD250-RIPE
upd-to:        info@isp4p.net
mnt-nfy:       info@isp4p.net
auth:          MD5-PW # Filtered
auth:          SSO # Filtered
auth:          PGPKEY-AF085FC5
mnt-by:        ISP4P-MNT
created:       2004-02-11T14:58:38Z
last-modified: 2016-02-03T14:35:37Z
source:        RIPE # Filtered
```



```
person: [redacted] DE
address: [redacted]
phone:   +49 [redacted]
fax-no:  +49 [redacted]
e-mail:  [redacted].de
nic-hdl: OD250-RIPE
mnt-by:  ISP4P-MNT
created: 2003-02-25T12:18:54Z
last-modified: 2016-03-18T21:41:56Z
source:  RIPE
```

Scenario 2

At a Glance (5)

Routing (8)

DNS (3)

Anti Abuse (2)

Database (8)

Geographic (2)

Activity (4)

Suggestions (1)

+ Myview ?

Prefix Overview [REDACTED]

✓ Announced

This prefix is part of [REDACTED] 0.0/24 announced by AS [REDACTED]

"GUARDOMICRO-AS , RO"

RIR	Status	Registration	Country
RIPE NCC	ALLOCATED	2004-12-07	DE

Show IANA Registry Information

There are 1 related prefixes in the "See Also" section below.

Geoloc [REDACTED]

Geoloc details

Data is based on MaxMind's GeoLite City data set and valid for the stated query time (see below)

Showing results for [REDACTED]

source data embed code permalink info

Decryption keys have been moved to
another server...

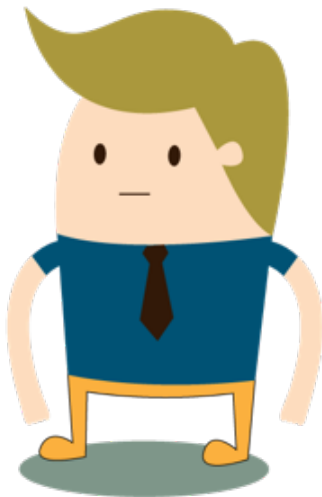

Conclusion

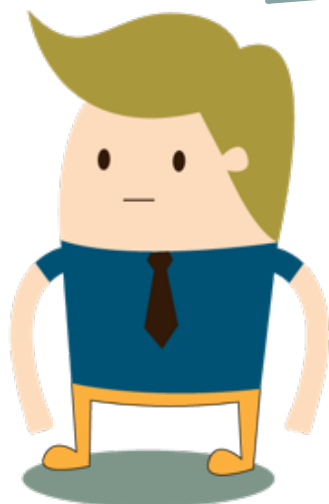

PLEASE HELP!!!

- How can we ensure that IP addresses are announced in the country where they are actually registered?
- Can the RIPE database reflect the location of an ISP handling an IP address?



Thank you!

gregory.mounier@europol.europa.eu